

ESC 1:50

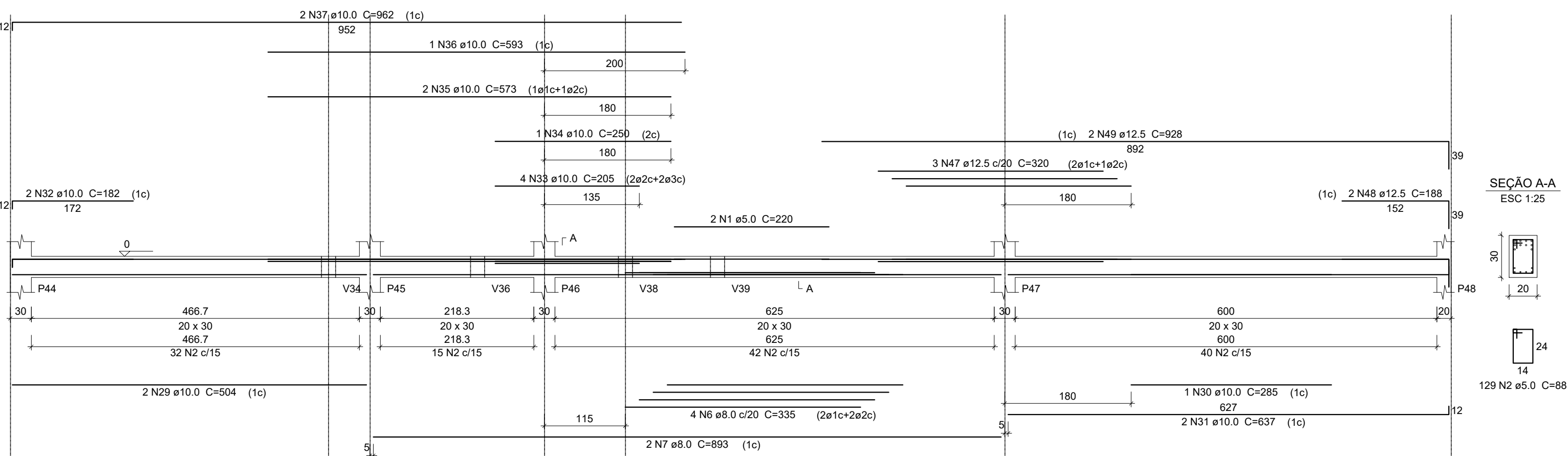

ESC 1:50

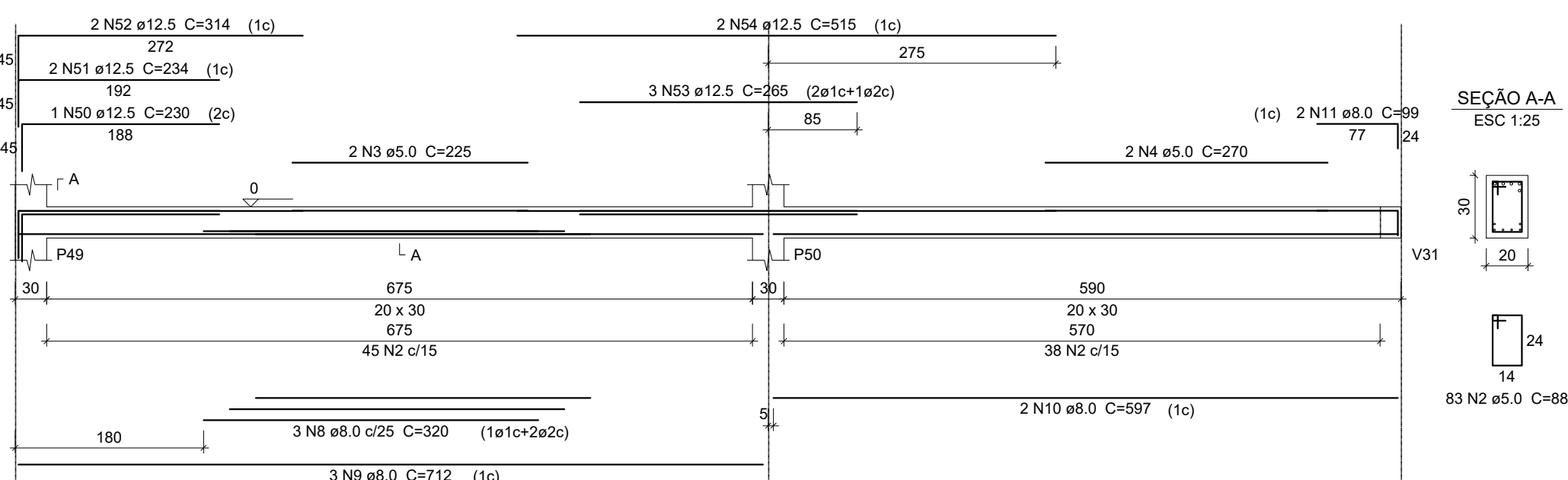

ESC 1:50

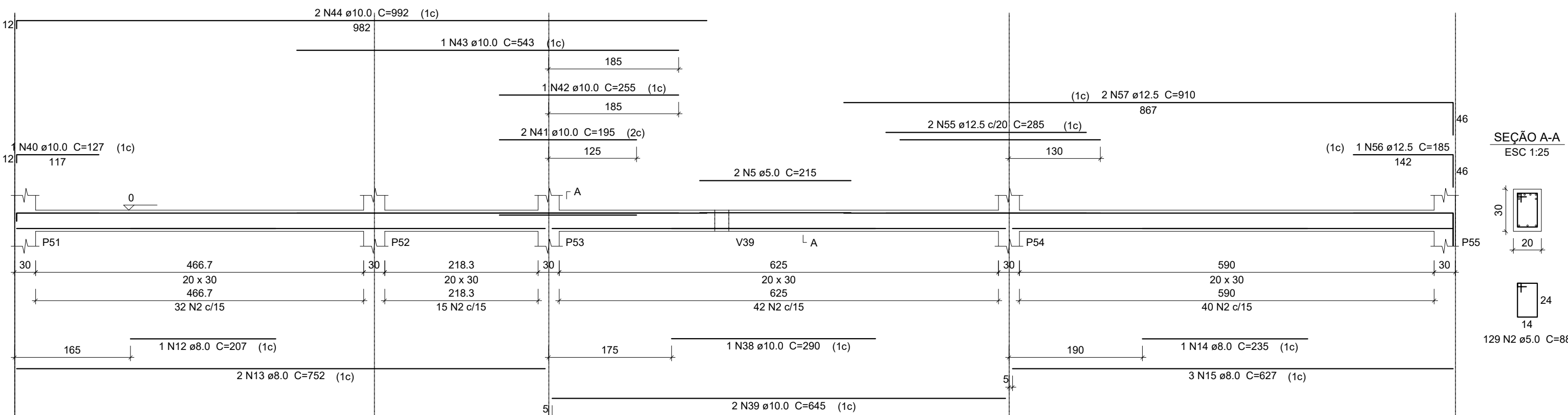

VZU
ESC 1:50

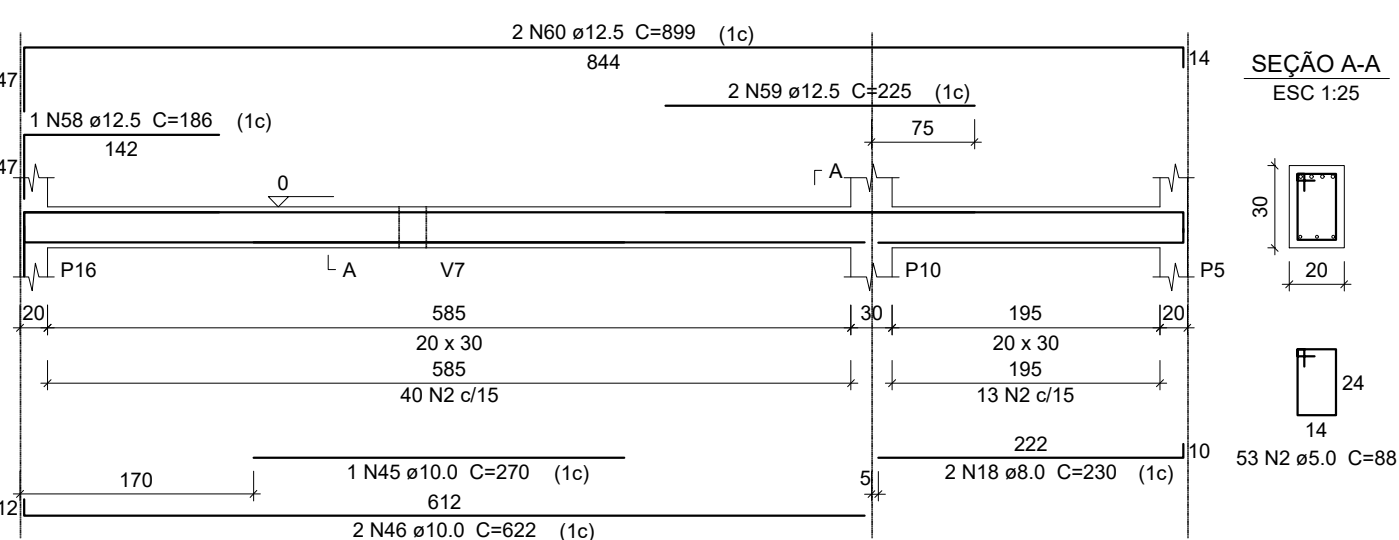

ESC 1:50

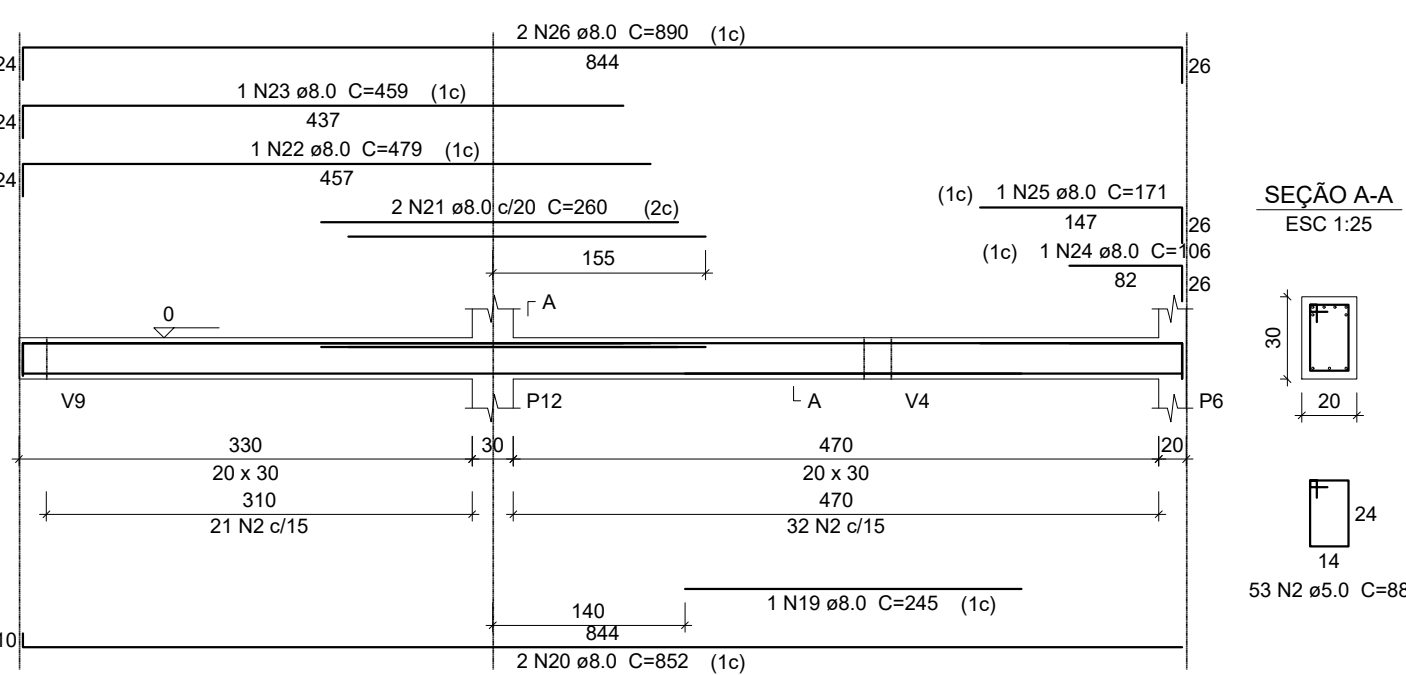

ESC 1:50

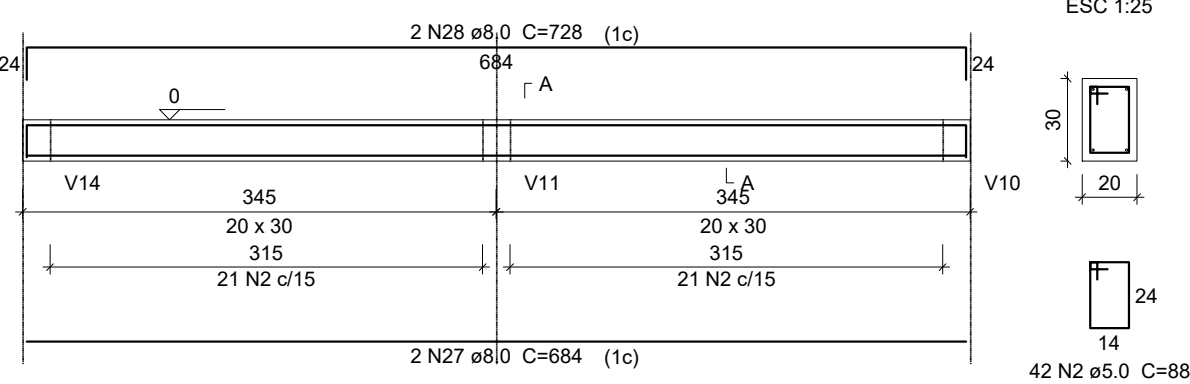

ESC 1:50

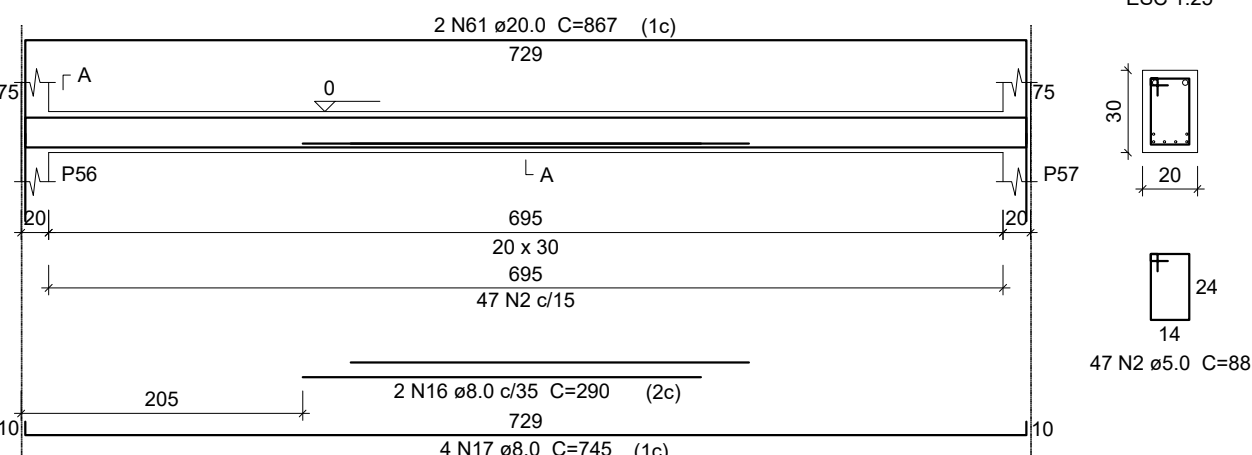

ESC 1:25

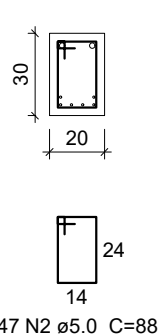

V15	V16	V17
V18	V20	V21

AÇO	N	DIAM (mm)	QUANT	C.U. (c)
CABO	1	5,0	2	
	2	5,0	536	
CA50	3	5,0	2	
	4	5,0	2	
	5	5,0	2	
	6	8,0	4	
	7	8,0	3	
	8	8,0	3	
	9	8,0	3	
	10	8,0	2	
	11	8,0	2	
	12	8,0	1	
	13	8,0	2	
	14	8,0	1	
	15	8,0	2	
	16	8,0	2	
	17	8,0	4	
	18	8,0	2	
	19	8,0	2	
	20	8,0	2	
	21	8,0	2	
	22	8,0	1	
	23	8,0	1	
	24	8,0	1	
	25	8,0	1	
	26	8,0	2	
	27	8,0	2	
	28	8,0	2	
	29	10,0	2	
	30	10,0	1	
	31	10,0	2	
	32	10,0	2	
	33	10,0	4	
	34	10,0	1	
	35	10,0	2	
	36	10,0	1	
	37	10,0	2	
	38	10,0	1	
39	10,0	2		
40	10,0	2		
41	10,0	2		
42	10,0	1		
43	10,0	1		
44	10,0	2		
45	10,0	1		
46	10,0	2		
47	12,5	3		
48	12,5	2		
49	12,5	2		
50	12,5	1		
51	12,5	2		
52	12,5	2		
53	12,5	3		
54	12,5	2		
55	12,5	2		
56	12,5	1		
57	12,5	2		
58	12,5	1		
59	12,5	2		
60	12,5	2		
	20,0	1		

AÇO	DIAM (mm)	C.TOTAL (m)	PESO + (kg)
-----	--------------	----------------	----------------

	(mm)	(mm)	(kg)
CA50	8.0	237.5	
	10.0	140.6	
	12.5	113.6	
	20.0	17.4	
CA60	5.0	490.3	
PESO TOTAL (kg)			
CA50	365.7		
CA60	83.1		

Volume de concreto (C-25) = 5.13 m³
Área de forma = 68.4 m²



Avenida Valdir Mazutti, n.º 1999, Bom Jardim - Campos de Júlio

Avenida Valdir Mazutti, n° 1999, Bom Jardim - Campos de Júlio
Fone:0xx65-3387-2800

Obras: CONSTRUÇÃO DE
CENTRO DE EDUCAÇÃO INFANTIL
COM 14 SALAS DE AULA
Localizado na Av. Gov. Júlio Campos
Quadra 01

Área: _____

Área à Construir _____ 1.967,40 m²

Prefeitura Municipal de Campos de Júlio

Responsável Técnico
LUIZ CARLOS CORREIA DE OLIVEIRA
CREA: 1202470122

Conteúdo:	ESTRUTURAL FUNDAÇÃO VIGAS 4
-----------	--------------------------------

DECLARO QUE A APROVAÇÃO DO PROJETO NÃO IMPLICA NO RECONHECIMENTO POR PARTE DA PREFEITURA DO DIREITO DE PROPRIEDADE DO TERRENO.

Data: MAIO/2022

Escala:

INDICADAS

Desenho:
CINTYA VIEIRA SOUTO

Folha: